

CERTIFIED LAND CORNER RECORDATION

DESCRIPTION OF CORNER EVIDENCE FOUND, AND ORIGINAL RECORD (if known)

FOUND #4 REBAR WITH CAP- NUMBERS ON CAP OBLITERATED

ORIGINAL RECORD CALLS FOR 17" x 12" x 5" SAND STONE

DESCRIPTION OF MONUMENT AND ACCESSORIES ESTABLISHED TO PERPETUATE THE ORIGINAL LOCATION OF THIS CORNER:

FOUND PIN WITH CAP - SET 1/2" REBAR WITH ALUM. CAP STAMPED - REF. MON. LS 3830

SKETCH, WITH COURSE AND DISTANCE TO ADJACENT CORNER IF DETERMINED IN THIS SURVEY. (May Sketch or Paste Reproduction on Reverse Side.)

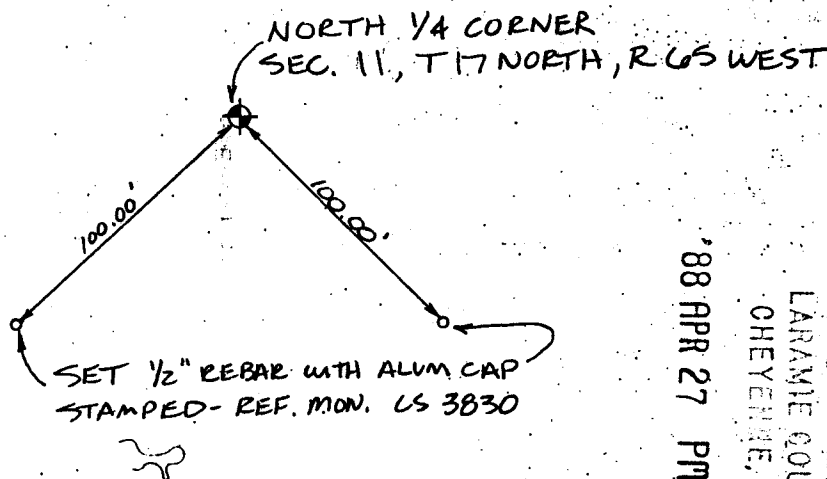
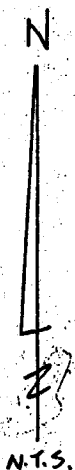

RECEIVED  
LARAMIE COUNTY  
CHEYENNE, WY.  
'88 APR 27 PM 12 24  
043108

I, WALLACE C. MUSCOTT certify that I have carefully performed or reviewed the work done on the diagrammed corner as reported on this recordation form and approve the same.

Wallace C. Muscott  
Signature of Surveyor  
STATE OF WYOMING  
Registration No. 3830

STATE OF WYOMING,  
Office of Clerk and Recorder,  
County of \_\_\_\_\_

This "corner record" was filed for record on the \_\_\_\_\_ day of \_\_\_\_\_, 19\_\_\_\_, was noted on the cross-index plat and is assigned page No. \_\_\_\_\_, in book No. \_\_\_\_\_

James C. Whitcomb  
County Official

Cross Index No. <u>E 19</u>	T. <u>17N</u>	R. <u>65W</u>	Mer. <u>6th</u>
_____	T. _____	R. _____	Mer. _____
_____	T. _____	R. _____	Mer. _____
_____	T. _____	R. _____	Mer. _____
_____	T. _____	R. _____	Mer. _____
_____	T. _____	R. _____	Mer. _____
_____	T. _____	R. _____	Mer. _____